

3.2.1 Number of papers published per teacher in the Journals notified on UGC website during the last five years (5)

List of Documents

Sr. No.	Details	
2015-16		
1	Study the effectiveness of Multimedia for Effective Communication of College Students	Dr.J.M.Nemade
2	Study of Awareness of B.Ed Student teachers towards Farmer Suicide in india	Dr.J.M.Nemade
3	A State of Demographic Features in Jalgaon City	Dr.S.G.Jadhav
4	Epidemics of Typhoid and Malaria in Jalgaon City	Dr.S.G.Jadhav
5	Web based Geographic Information System for Tourism	Dr.S.G.Jadhav
6	Maharashtratil sahakari sansathancha vikas	Dr.H.V.Chavan
7	1991 Pasunche Maharashtrachya Rajswache badalteswarup	Dr.H.V.Chavan
8	Jalgaon Jilha Madhyawarti Sahakari Bankeche Karya:Eak Darshikon	Dr.Srikant Chaudhari
9	Prathamik Krushi Sahkari Patsansthanच्या Sabhasadanचा Krushivishayak Aarthik Abhyas	Dr.Srikant Chaudhari
10	A study of primry Agricutural Cooperative Credit societies (PACS)In Yawal Tahasil	Dr.Srikant Chaudhari
11	Use of Internet by the Students and Research Scholars of Engineering Colleges in Jalgaon: A Case Study	By Vinay B Patil
12	Study of standards for college Libraries	by Vinay B Patil
13	Narhar Kurundkar yanche Muslimvishayak Chintan: Eak Punrshodh	Dr.P.G. Kamble



[Signature]
Principal
A.D.P.M's Women's College of
Art's, Com. & Home Sci. Jalgaon

ISSN - 2321-0389 (Print)
ISSN - 2321-0397 (Online)

संशोधन क्रांती

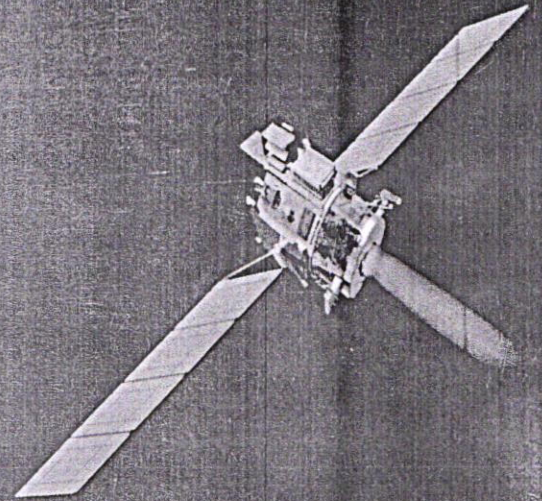

SANSHODHAN KRANTI

International Multidisciplinary Research Journal



[Signature]

Principal
A.D.P.M.'s Women's College of
Art's, Com. & Home Sci. Jalgaor

Chief Editor
Mr. Chetan B. More

9

9

Index

Sr. No.	Author	Paper Title	Page No.
1	Dr. Jayashri Madhusudan Nemade	STUDY THE EFFECTIVENESS OF MULTIMEDIA FOR EFFECTIVE COMMUNICATION OF COLLEGE STUDENT	1-5
2	Dr. A. S. Chikhalikar	Women Empowerment	6-13
3	B. J. Belokar	Women Empowerment As Labour Law: A Critique	14-21
4	Mr. Jadhav Sandip Sitaram	FUNDAMENTAL OF THERMODYNAMICS	22-37
5	डॉ. सुनिता पटवर्धन चोले गंगासागर तुळशीदास	महिला सक्षमीकरण व राजकारण	38-44





Principal
A.D.P.M's Women's College of
Art's, Com. & Home Sci. Jalgaon

Impact Factor- 0.9241

ISSN - 2321-0389 (Print)
ISSN - 2321-0397 (Online)

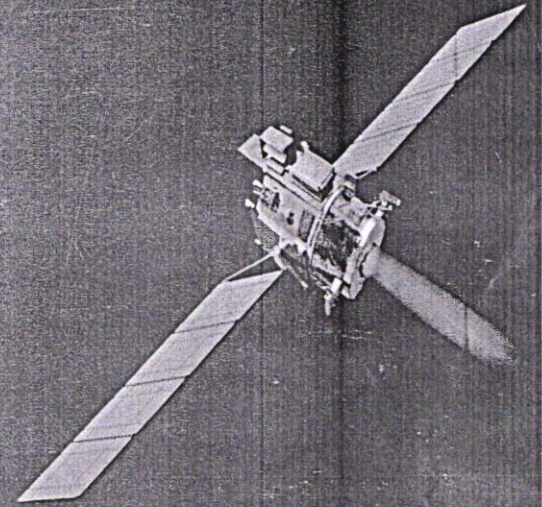
संशोधन क्रांती



SANSHODHAN KRANTI

International Multidisciplinary Research Journal

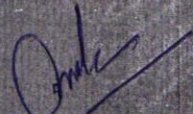

Principal
A.D.P.M's Women's College of
Art's, Com. & Home Sci. Jalgaon

Chief Editor
Mr. Chetan B. More

Index

Sr. No.	Author	Paper Title	Page No.
1	Dr. Jayashri Madhusudan Nemade	STUDY THE AWARENESS OF B. ED. STUDENT TEACHERS TOWARDS FARMER SUICIDE IN INDIA	1-7
2	Prof. Indumati T. Bharambe	EMOTIONAL DEVELOPMENT OF CHILD	8-16
3	MRS. VINA S. KULKARNI	WOMEN EMPOWERMENT AND LITERATURE	17-21
4	Sanjay Sudhakar Rao Kulkarni	Data Mining Methods And Uses: A Literature Survey	22-32
5	प्रा. डॉ. अनिलकुमार एस. पगारे	दलित नेतृत्वाच्या बेकीवर झगझगीत प्रकाश टाकणारी कादंबरीका: 'बलिदान'	33-35



[Signature]
Principal
A.D.P.M.'s Women's College of
Art's, Com. & Home Sci. Jalgaon

JOURNAL OF URBAN AND REGIONAL STUDIES

Vol.1, No.3

August 2015



Journal of the UGC Centre for Advanced Study
DEPARTMENT OF GEOGRAPHY
OSMANIA UNIVERSITY, HYDERABAD, INDIA.



Om

Principal
A.D.P.M's Women's College of
Art's, Com. & Home Sci. Jalandhar

Contents

Sl. No	Title	Page No.
1	Diversification of Rural Economy in India: A study of rural non-farm employment <i>Surya Kant</i>	5-21
2	An Analysis on Urban Literacy: A Case Study of Undivided Andhra Pradesh <i>Dr. Ashok Kumar Lonavath, V. Sathish Kumar</i>	22-27
3	Microlevel Environmental Quality of Hill Towns A case study of Himachal Pradesh <i>Dr. Ravinder Kaur</i>	28-38
4	Urban Growth Analysis of Gulbarga City Through Remotely Sensed Data Applying Entropy Techniques <i>Dr. Priya Narayanan</i>	39-53
5	Customized Maps and Decision Making Process: A Case of Micro Level Studies in Regional Planning <i>Kalpna Markandey, B. Srinagesh and V. Sathish Kumar</i>	54-55
6	An Analytical Study on The Effect of Climate Change on The Agricultural Productivity in Khammam District, Telangana <i>Dr. A. V. Shashikala, Biswabandan Satpathy</i>	56-61
7	Urban Sprawl Analysis of Suryapet Town Through GIS and Remote Sensing Techniques <i>V. Sathish Kumar, Dr. Ashok Kumar Lonavath, V. Karunakar</i>	62-75
8	Dynamics of Urban & Rural Spatial Units in Telangana: 1901-2011 <i>Dr. P. John Samuel, V. Karunakar</i>	76-83
9	A Geographical Study of Slums in Nanded City <i>Mr. M. U. Deshmukh, Dr. P. A. Khadke</i>	84-89
10	Urban Mobility and its Effects –A Case Study of Hyderabad <i>Dr. B. Srinagesh, M. Bhagyaiah, B. Mallikarjun, Mrs. K. Victoria Rani</i>	90-99
11	A State of Demographic Features in Jalgaon City Maharashtra, India <i>Mr. Satish Jadhav, Dr. D. S. Suryawanshi</i>	100-107
12	Impact of Indira Jala Prabha Programme on Agriculture Development <i>P. Chandrasekar, T. Chandrasekarayya</i>	108-117



3

Gm
Principal
A.D.P.M's Women's College of
Art's, Com. & Home Sci. Jalgaon



Review Of Research



EPIDEMICS OF TYPHOID & MALARIA IN JALGAON CITY: A GEOGRAPHICAL APPRAISAL

Satish Jadhav

Assistant Professor , Department of Geography ,
Women's College of Arts, Commerce and Home Science, Jalgaon.



Satish Jadhav

ABSTRACT

Urbanization is an important demographic shift worldwide. Today, nearly half the world population is urban. In India the rate of urbanization is also high in the last decade. It is major challenge for urban health. Urbanization has been traditionally linked to development and development with health. Indian

cities are divided into two parts: one half lives in relatively clean and healthy environs, while the other lives in congested and overcrowded slums. The main objective of the present paper is to understand the incidence and distribution of Typhoid and Malaria study in Jalgaon city. The study is mainly based on the primary data, collected through well structured schedule, on purposively stratified random sampling method. Highest incidence and incidence rate of typhoid is recorded in ward no. 67, which is slum locality. The average incidence rate of typhoid is found 0.46 persons per thousand populations in the study area. In slum locality incidence rate is concentrate is Moderate category, followed by Low (16 wards) and High (12 wards) category. In ward no. 56 and 67 highest incidence of malaria (14) are recorded. The highest (2.70)

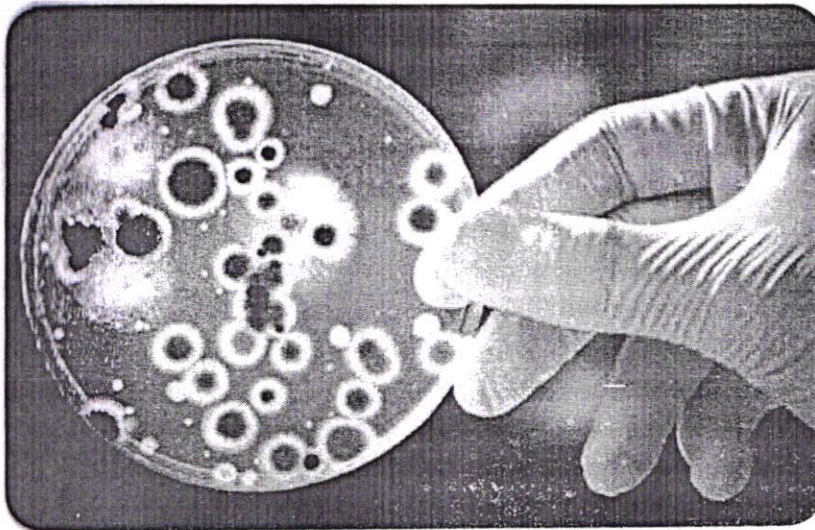

rate of malaria is found in ward no. 67 and the average incidence rate of malaria is 0.41 persons per thousand persons in the study area. Out of 69 wards, in 33 wards no malaria patients are recorded in surveyed households. Very High incidence category of malaria is concentrated in 13 slum wads, followed by High in 12 wards in non slum locality. While, in 4 slum localities malaria incidence are found nil (ward no. 9, 12, 23, & 48). The proportion of morbidity cases of malaria to total no. of morbidity cases of all communicable diseases in that ward are concentrated in High and Very High category in both slum and non slum locality. Whereas proportion of morbidity cases malaria to total no. of morbidity cases of all communicable diseases in the study area are concentrated Very High (11 wards)



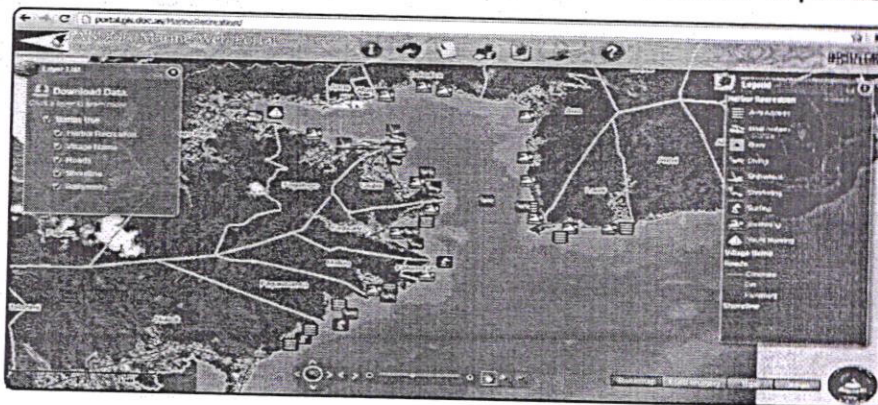

WEB BASED GEOGRAPHIC INFORMATION SYSTEM FOR TOURISM RESORTS:A CASE STUDY OF MAHARASHTRA



Yogesh Mahajan¹ and Satish Jadhav²

¹Research Scholar, School of Environmental and Earth Sciences,
North Maharashtra University, Jalgaon, Maharashtra.

²Assistant Professor, Department of Geography, Women's College of Arts,
Commerce & Home Science, Jalgaon, Maharashtra.

ABSTRACT

Arc GIS are software of Geographical Information System provide information particular place to place. Tourist industry is used more and more internet tools of traveling. Tourism industry is perfect platform for services and products for customer. The web based systems provide value, services online advertising material. Geographical Information System and tourism industry have close relationship. Geographic location and its surrounding information are easy to find out tourists. In mainly cases it is not pleasing to find a pleasant hotel without a reference to restaurants, tourist attractions. The present research work focus on tourism object in geography regarding to tourist maps, tourism originations, searching of tourist places, decisions making and tourism management with the help of Geographical Information and GIS techniques.

KEY WORDS: Tourism Industry, GIS techniques, Integration, Internet, tourist.

1. INTRODUCTION

Touristic activities are common and developing in coastal area hence number of people sengage in it. All over India getting maximum benefit from tourism from coastal, hilly areas. Sustainable development has been possible to using such coastal and hilly area for tourism purpose. In this regards GIS techniques shows the potential sites of tourism. In last few years Geographical Information System (GIS) pay important role in development of tourism industry. Many companies are producing software and support specific to this industry. Now using GIS applications many tourist companies i.e. network



मनुष्याणाम् वृत्तीरर्थः।

3-3-21

भारतीय सौर अश्विन-मार्गशीर्ष १९३७
ऑक्टोबर-डिसेंबर २०१५ / खंड ३९ अंक ३

रशियातले संक्रमण
विदेशी गुंतवणुकीचा परिणाम
महाराष्ट्राचे जलव्यवस्थापन
सहस्रक विकासाचे ध्येय व प्रगती
महाराष्ट्रातील पाणलोट क्षेत्र विकास
कांदाबीज निर्यातीतून आर्थिक विकास
विशेष आर्थिक क्षेत्र आणि निर्यात वृद्धी
कृषी विज्ञान केंद्र: शेतीसाठी वरदान.
नियोजन आयोगाची भूमिका
महाराष्ट्रातील सहकारी संस्थांचा विकास
आधुनिक किटकनाशके: आर्थिक परिणाम
भारतातील भूमिहीन शेतमजुरांचे अध्ययन
केंद्रवर्ती अर्थसंकल्पाची भूमिका
सुधारीत राष्ट्रीय कृषी विमा योजना



A.D.P.M.
Art's. Com.

College of
Jalgaon

13

15

लोककल्याणमूलस्य अर्थशास्त्रस्य सिध्दये। शोधचर्चाविवादार्थं संवादोऽयं प्रवर्तितः॥

मराठी अर्थशास्त्र परिषदेचे त्रैमासिक

अर्थसंवाद

ऑक्टोबर-डिसेंबर २०१५ / खंड ३९ अंक ३

International Research Journal

ISSN 0973-8452

Reg. No. 31918/77



मनुष्याणाम् वृत्तीरर्थः।

www.marthpari.org

प्रमुख संपादक

अविनाश रामलाल निकम

सहाय्यक संपादक

शंकर सुदामराव पवार

सल्लागार मंडळ

(२०१५-१८)

तेजस्विनी मुडेकर

अरूण पिसे

राजेंद्र गव्हाळे

विजय भोपाळे

संपादकीय पत्रव्यवहार

डॉ. अविनाश निकम

मातृपितृ कृपा, प्लॉट नं. ३०,

परिमल कॉलनी,

यशवंत क्लासेसच्या मागे,

शहादा-४२५४०९

जिल्हा नंदुरबार.

मोबा: ९८२२६६५१४१

लेखातील मते लेखकांचीच

अ



रु



क्र



म



णि



का

अविनाश निकम, शहादा

संपादकीय संवाद: सिरियन निर्वासितांचा आर्थिक प्रश्न.. २२५

अशोक मोडक, मुंबई

रशियातले संक्रमण: उध्वस्त समाजवादाकडून अज्ञात -

भांडवलशाहीकडे..... २२७

भिमा सापनर, नाशिक

विदेशी गुंतवणुकीचा अर्थव्यवस्थेवरील परिणाम..... २४१

रामहरी किसन दातीर, नाशिक

महाराष्ट्राचे जलव्यवस्थापन: धोरण आणि उपाय..... २४९

नंदकुमार मेटे, यवतमाळ

सहस्रक विकासाचे ध्येय व भारताची प्रगती..... २५४

अनिलकुमार वावरे, सातारा

महाराष्ट्रातील पाणलोट क्षेत्र विकास..... २६३

कृष्णा शहाणे, नाशिक

कांदाबीज निर्यातीतून आर्थिक विकास..... २७०

सुनिल मेढे, जाफ्राबाद

विशेष आर्थिक क्षेत्र आणि निर्यात वृद्धी..... २७५

नागेश सूर्यवंशी, मुंबई

कृषी विज्ञान केंद्र: शाश्वत शेतीविकासासाठी वरदान... २८१

अरुण तवार, परभणी

नियोजन आयोगाची अर्थव्यवस्थेतील भूमिका..... २८६

हिरालाल चव्हाण, जळगाव

महाराष्ट्रातील सहकारी संस्थांचा विकास..... २९२

दिलीप जगताप, नंदुरबार

आधुनिक किटकनाशके: आर्थिक-सामाजिक परिणाम. २९९

चंद्रकांत कोकाटे, शिवशंकर लेकुरवाळे, औरंगाबाद

भारतातील भूमिहीन शेतमजुरांचे अध्ययन..... ३०३

कु. धनश्री अंबेकर, पुणे

आदिवासींच्या विकासात केंद्रवर्ती अर्थसंकल्पाची

भूमिका ३११

बापुसाहेब शिंगाडे, संगमनेर

सुधारीत राष्ट्रीय कृषी विमा योजना-एक वरदान..... ३१७

मंजुषा मुसमाडे, पुणे

ग्रंथ परीक्षण..... ३२४

ज. फा. पाटील, कोल्हापूर,

अर्थ शब्दांची वाट पाहे: प्रदेश-प्रवेश..... ३२७

Principal
A.D.P.M's Women's College of
E.C. Com. & Home Sci. Jalgaon



ISSN 2230-7850

INDIAN STREAMS RESEARCH JOURNAL

International Recognition Multidisciplinary Research Journal

Volume : 5, Issue : 11, December - 2015 • Impact Factor 3.1560 (UIF)
DOI Prefix 10.9780/22307850

1991 पासुनचे महाराष्ट्राच्या राजस्वाचे
बदलते स्वरुप



Editor-In-Chief **H. N. JAGTAP**

Research by

सुरेश हिलाल पाटील

संशोधक विद्यार्थी, कला, वाणिज्य व विज्ञान महाविद्यालय, एरंडोल

सारांश :- राजस्व म्हणजे सरकारी उत्पन्न व खर्च यांचा अभ्यास होय. राजस्व या संकल्पनेला सार्वजनिक आयव्यय असे म्हणतात. राजस्व हा अर्थशास्त्राचा एक महत्त्वपूर्ण भाग आहे. प्रा. डॉ. ए. व्ही. पाटील यांच्या मते राजस्व हा अर्थशास्त्र व राज्यशास्त्र यांच्या सिमारेषेवरील विषय असून या विषयात सार्वजनिक सत्तेचे उत

सुरेश हिलाल पाटील

Principal
A.D.P.M's Women's College of
Arts, Com. & Home S.



16

Contents



21

गंगा प्रदूषण : वर्तमान समय की एक
ज्वलंत समस्या
दलीप सिंह

27

बिगर कृषी सहकारी पतसंस्थांचे कर्जव्यवहार
रेकचंद ग. गोंजले

32

पुणे सार्वजनिक सभेची स्वदेशी
बहिष्कार चळवळीतील कामगिरी
संतोष तुकाराम कदम

36

"सामाजिक आणि पर्यावरणाच्या
संदर्भातील आव्हाने"
सुनंदा एकनाथराव आहेर

40

भारतरत्न डॉ. ए. पी. जे. अब्दुल कलाम
यांचे काव्यात्मक आणि सांगीतिक
व्यक्तित्व
सुनिल बाबुलालजी पटके

45

प्रादेशिक असमतोल आणि मराठवाडा
वनमाला गुंडरे , श्याम देशमुख

1



१९९१ पासूनचे महाराष्ट्राच्या राजस्वाचे बदलते स्वरूप
सुरेश हिलाल पाटील , हिरालाल वामन चव्हाण

7



चंद्रपूर जिल्ह्याच्या माध्यमिक व उच्च माध्यमिक शाळांमधील
शारीरिक शिक्षकांचे व्यावसायिक अनुभव आणि किडा प्रकारातील
प्राविण्य याचे मूल्यमापन - एक अभ्यास
आनंद टी. रायपुरे , यशवंत व्ही. पाटील

12



जनपद - झांसी के स्व वित्तपोषित एवं वित्त पोषित
महाविद्यालयों के अध्ययनरत विद्यार्थियों के मानसिक स्वास्थ्य
का तुलनात्मक अध्ययन
Anshupriya Awasthi

18



सार्वजनिक हितवाद एवं क्षतिपूर्ति विधिशास्त्र
बीरेन्द्र कुमार तिवारी

A.D.P.M's Women's College of
Home Science



www.researchlink.in
www.researchlink.co

Impact
Factor
1.9007

ISSN - 0973-1628

136

Issue - 136, Vol-XIV(5), July - 2015

'जब-जब
खुराफाली मौसम से
सीधे मुकाबले का समय आया ।
बारिश हो कि धूप
मनुष्य ने छाता लगा लिया ॥
यूं अपने को बचा लिया ॥॥'



Mob. 94215-20584

Shreekant Chaudhary

25 Ramdas Colony,

Jilha Peth, Jalgaon

Jalgaon (Maharashtra) - 425002

Jalgaon (Maharashtra)

82 / 135

An International Registered and Referred Monthly Journal



"Kala, Samaj Vigyan awam Vanijya"
Kala, Samaj Vigyan awam Vanijya

RESEARCH

Kala, Samaj Vigyan awam Vanijya

Link
Om

:: CIRCULATION ::

Andaman-Nicobar / Bihar / Chattisgarh / Delhi / Goa / Gujarat / Haryana / Himachal / Jammu & Kashmir / Karnataka /
Madhya Pradesh / Maharashtra / Punjab / Rajasthan / Sikkim / Uttar Pradesh / Uttarakhand / West Bengal

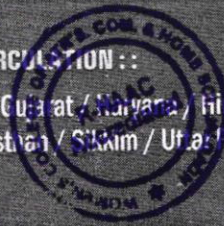

Women's College of
Arts, Com. & Home Sci. Jalgaon

- शास्त्रीय संगीत और मानव स्वास्थ्य : एक विश्लेषण
डॉ.वन्दना तिवारी (107).....88
- संस्कृत साहित्य एवं संगीत में आध्यात्मिकता
डॉ.वीना शर्मा (26).....90
- गीत रचना एवं गीत के विभिन्न प्रकार
डॉ.प्रीति किरण पुत्री स्व.श्री रुपचंद (32).....93

EDUCATION

- Blended Learning : An Emerging Technology
DR.USHA RAO (25).....95
- Impact of Parental Education on Learning Disabled & Normal Children
MRS. AMRISHA DESHMUKH & DR. URMILA VARMA (93).....98
- महर्षि दयानन्द सरस्वती द्वारा निर्दिष्ट शैक्षिक उद्देश्य व उनका भारतीय शिक्षा के निर्माण में योगदान
डॉ.हृषीकेश मिश्रा (56).....101
- जे.कृष्णमूर्ति द्वारा प्रतिपादित शिक्षा दर्शन के उद्देश्य
रेखा कुमारी (27).....103
- वैश्विक परिप्रेक्ष्य में शिक्षक शिक्षा के ढांचे, पाठ्यचर्या एवं प्रसार-प्रणाली में परिवर्तन
प्रीति गहलोत (84).....106

ECONOMICS

- Role of MIS In Running of MGNREGA
MRS. NIHARIKA KUMARI (122).....107
- भारताच्या आर्थिक विकासात बँकिंग क्षेत्राचे महत्त्व
प्रा.डॉ.गिरे एस.एस. (76).....110
- उपभोक्ता संरक्षण विधान एवं उपभोक्ता : एक अध्ययन
डॉ.अरुणा कुसुमाकर (59).....113

LIBRARY SCIENCE

- Best Practices in Library & Information Services
DR. MOHAMMED IMITIAZ AHMED, MRS. MANJUSHA DOLLY ASHER,
MISS PUSHPLATA BHALLA & MRS. NEETI TAMRAKAR (34).. 116

COMMERCE

- The Recent Trends in Growth of MSMEs in India
V. MAGESH (74).....119
- जलगांव जिल्हा मध्यवर्ती सहकारी बँकेचे कार्य - एक दृष्टिक्षेप
श्रीकांत सुभाषचंद्र चौधरी (82).....122
- भारतीय औद्योगिक विकास पर वैश्वीकरण का प्रभाव
डॉ.हरिओम अग्रवाल एवं शैलेन्द्र कुमार राय (65).....125
- उद्यमी के आर्थिक विकास का आधार - बाजार सर्वेक्षण
डॉ.सुमीत अग्रवाल एवं सुनील श्रीवास्तव (57).....128
- छत्तीसगढ़ के राजनांदगांव जिले में महिला उद्यमिता (कुटीर एवं लघु उद्योगों के विशेष संदर्भ में)
डॉ.एच.एस.भाटिया एवं सत्यदेव त्रिपाठी (64).....130
- कमार जनजाति के आर्थिक विकास में शासकीय योजनाओं का योगदान (कमार विकास अधिकरण गरियाबंद के संदर्भ में)
डॉ.एच.एस.भाटिया एवं अशोक कुमार धमगाये (77).....132

HOME SCIENCE

- Attitudes of Rural Women Towards Literacy
KAVITA, SANGEETA GUPTA & MITHILESH VERMA (98)..... 134

- Factors Involved in Selection of Advanced Communication Media For Rural Development
VIRENDR KUMAR, SANGEETA GUPTA & MITHILESH VERMA (101)..137
- Involvement in Agricultural Activities of Rural Women
GAYATRI, SANGEETA GUPTA & MITHILESH VERMA (97)....140

RESEARCH PAPER

- Role of Educational Facility Trend in Quality Management of Institute
PARAS JAIN & DR. RAJESH SHRIVASTAVA (95).....142
- Socio-Cultural and Socio-Economic Factors in Acquisition of English as a Second Language : Challenges and Suggestions
LALIT RATONIA (87).....145
- A Study About Opinion of Thebeneficiaries on (Mnrega) Mahatma Gandhi National Rural Employment Guarantee Act in District Kanpur Dehat (U.P.)
DIPIKA SACHAN & DR. S.R. YADAV (99).....148
- कन्या भ्रूण हत्या - बालिकाओं का घटना अनुपात : एक चुनौती
डॉ.स्वराज कुमार जैन (115).....150
- वैश्वीकरण की अवधारणा तथा उसके भारतीय अर्थव्यवस्था पर प्रभाव का विश्लेषण
डॉ.अलका नामदेव (100).....152
- ईसा पूर्व जैनधर्म और बौद्ध धर्म के उद्भव की भौतिक पृष्ठभूमि : युगबोध के संदर्भ में एक अध्ययन
श्री भगवान (103).....155

● शोधपत्र भेजने संबंधी नियम.....12, 100

● 'रिसर्च लिंक' सदस्यता फॉर्म.....158



रिसर्च लिंक - 136, नए सदस्य

'रिसर्च लिंक' के समस्त नए सदस्यों से अनुरोध है कि वे 'रिसर्च लिंक' की वेबसाइट www.researchlink.in देखकर या कार्यालय के मोबाइल नंबर से अपना सदस्यता क्रमांक प्राप्त कर लें। (7612-7660) यह सदस्यता क्रमांक भविष्य में किये जाने वाले सम्पर्क एवं समस्त प्रकाशन व्यवहार के लिए अनिवार्य है। इसके बगैर शोधपत्र के बारे में कोई भी सूचना देना संभव नहीं हो सकेगा।

'रिसर्च लिंक' की सदस्यता का शुल्क भुगतान राष्ट्रीयकृत बैंकों द्वारा सीधे ट्रांसफर या जमा किया जा सकता है। बैंक का विवरण निम्नानुसार है
बैंक : स्टेट बैंक ऑफ इण्डिया
ब्रांच : ओल्ड पलासिया, इन्दौर
कोड - SBIN 000 3432
खाते का नाम : रिसर्च लिंक
खाता नंबर - 63025612815
भुगतान की मूल रसीद, शोध-पत्र एवं सीडी के साथ कार्यालयीन पते पर भेजना अनिवार्य है।



ISSN 2231-5063

GOLDEN RESEARCH THOUGHTS

International Recognition Multidisciplinary Research Journal

Volume - 5 | Issue - 1 | July - 2015 Imapct Factor 3.4052 (UIF)



प्राथमिक कृषी
सहकारी
पतसंस्थांच्या
सभासदांचा
कृषीविषयक
आर्थिक अभ्यास

Research by



श्रीकांत एस. चौधरी

सहाय्यक प्राध्यापक , कला, वाणिज्य व गृहविज्ञान महिला महाविद्यालय,जळगाव.

Editor-In-Chief **Dr. T. N. SHINDE**

ABSTRACT:-

भारतासारख्या कृषीप्रधान देशामध्ये शेतीसाठी शेतकऱ्यांना कर्जपुरवठ्याची अत्यावश्यकता असते. सहकारी संस्थामार्फत गावोगावी, खेड्यापाड्यात शेतकऱ्यांना कर्जपुरवठा व्हावा असा प्रयत्न करण्यात आला. यासाठी सरकारने कृषी वित्त पुरवठ्याची त्रिस्तरीय यंत्रणा निर्माण करून गाव पातळीवरील प्राथमिक कृषी सहकारी पतसंस्था हा तिसरा स्तर असून कृषी वित्त पुरवठ्यात या संस्थांचे अत्यंत मोलाचे योगदान आहे.

श्रीकांत एस. चौधरी



(Signature)
Principal
A.D.P.M's Women's College of
Art's, Com. & Home Sci. Jalgaon.

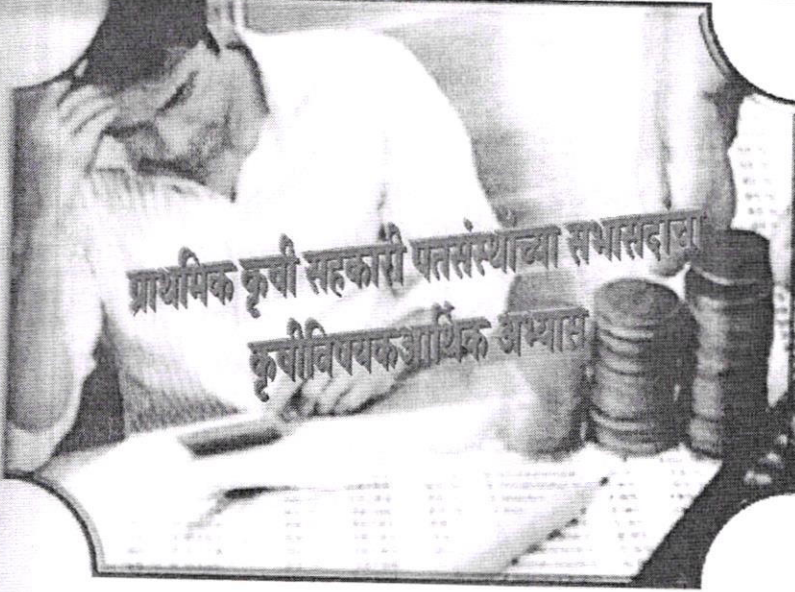

22

महिलाओं का लैंगिक उत्पीडन एवं बदलता परिवेश : एक समाजशास्त्रीय विश्लेषण
जय किरन

26

"समकालीन भारत में नारी की समस्याएँ एवं समाधान"
एल.पी. लमाणी

1



प्राथमिक कृषी सहकारी पतसंस्थांच्या सभासदांचा कृषीविषयक आर्थिक अभ्यास
श्रीकांत एस. चौधरी, अं. पी. सरदे

7



छिंदवाडा जिलें में कृषि उत्पादकता प्रतिरूप में परिवर्तन का भौगोलिक अध्ययन
मुनेश्वर टेंभरे

GRT

12

"अलिप्त चळवळ - सातत्य, बदल आणि भवितव्य"
एम. टी. घंटेवाड



17

मध्यस्थ दर्शन सह अस्तित्ववाद के प्रकाश में मानवीय मूल्य एवं शिक्षा-संस्कार व्यवस्था
हिना चावड़ा

IN THIS ISSUE

रामलीला सुदामराव पवार	29
Rimi Biswas , Malay Halder , Tanmoy Saha and Mitul Sarbajna	34
शिवकृपा मिश्र	43
Syed Tariq Murtaza, Shahanawaz Khan, Mohd. Imran, Ashish Kumar Katiyar and Qamber Rizwan	46
येरावार संतोष विजयराव	50



Onk
Principal
A.D.P.M's Women's College of
Arts, Com. & Home Sci. Jalgaon

ISSN 2230-7850

INDIAN STREAMS RESEARCH JOURNAL

International Recognition Multidisciplinary Research Journal

Volume : V, Issue : IX, October - 2015 • Impact Factor 3.1560 (UIF)
DOI Prefix 10.9780/22307850

A STUDY OF PRIMARY AGRICULTURAL COOPERATIVE CREDIT SOCIETIES (PACS) IN YAWAL TEHSHIL

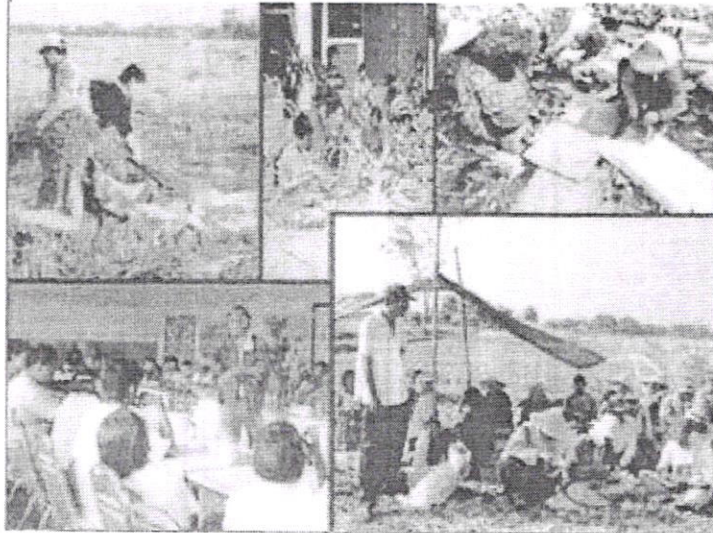

Editor-In-Chief **H. N. JAGTAP**

Research by

A. P. Sarode

Associate Professor, Commerce Department, M. J. College, Jalgaon

ABSTRACT:- As India is an agricultural country and farming needs financial help on credit. The village Primary Agricultural Cooperative Credit Societies' (PACS) contribute to the growth of agriculture by providing loan to the farmers.



A. P. Sarode

[Signature]
Principal
A.D.P.M's Women's College of
Art's, Com. & Home Sci.: Jalgaon

Contents

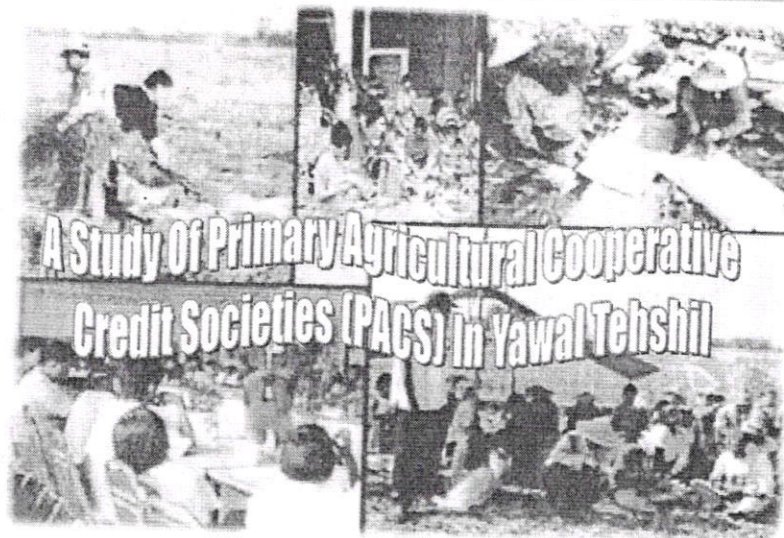

28

A Study On Environmental Awareness And Related Practices Among The High School Students At Madurai District, Tamil Nadu
G. Anbalagan and K. Shanthi

37

Importance And Futures Of Agriculture In Indian Economy
K. Bhaskaru



1

A Study Of Primary Agricultural Cooperative Credit Societies (PACS) In Yawal Tehshil
A. P. Sarode and Shreekant S. Chaudhary



9

Structural Violence: A Study Of Caste In Gujarat
Arif Rasheed and Falak Butool



16

UFA Meets Leading A Failure Of Talks
Deepa Viswam



22

A Study On Anxiety Towards Learning Of English Among Higher Secondary Class Students
Dipali Devi and Utpal Kalita

IN THIS ISSUE	
Komal Rajatkumar Oswal	43
N. Sasikumar	50
P. Sobharani	54
R. Anand	57
Rajendra Bhalerao	67
Sachinkumar M Kattimani	74
Sanjiban Sengupta	82
Sourav Ghosal	85
T. V. Munde	92



[Signature]
Principal
A.D.P.M's Women's College of
Arts, Com. & Home Sci. Jalgaon

Publish Research Article International Level Multidisciplinary Research Journal For All Subjects

Dear Sir/Mam,

We invite unpublished Research Paper, Summary of Research Project, Theses, Books and Book Review for publication, you will be pleased to know that our journals are

Associated and Indexed, India

- * International Scientific Journal Consortium
- * OPEN J-GATE

Associated and Indexed, USA

- EBSCO
- Index Copernicus
- Publication Index
- Academic Journal Database
- Contemporary Research Index
- Academic Paper Database
- Digital Journals Database
- Current Index to Scholarly Journals
- Elite Scientific Journal Archive
- Directory Of Academic Resources
- Scholar Journal Index
- Recent Science Index
- Scientific Resources Database
- Directory Of Research Journal Indexing

Golden Research Thoughts
258/34 Raviwar Peth Solapur-413005, Maharashtra
Contact-9595359435
ayisrj@yahoo.in/ayisrj2011@gmail.com
Website : www.aygt.isrj.org



Principal
A.D.P.M's Women's College of
Art's, Com. & Home Sci., Jalgaon

18 2015/11

ISSN 2319-8435

E-LIBRARY SCIENCE RESEARCH JOURNAL

International Recognition e-Library Science Research Journal

Vol-3 Issue-8 June 2015 • Impact Factor 2.2030 (UIF)

**USE OF INTERNET BY THE STUDENTS AND RESEARCH
SCHOLARS OF ENGINEERING COLLEGES IN JALGAON: A
CASE STUDY**



Editor-In-Chief **PUSHPANJALI PATIL**



Principal
A.D.P.M's Women's College of
Art's, Com. & Home Sci. Jalgaon

Contents

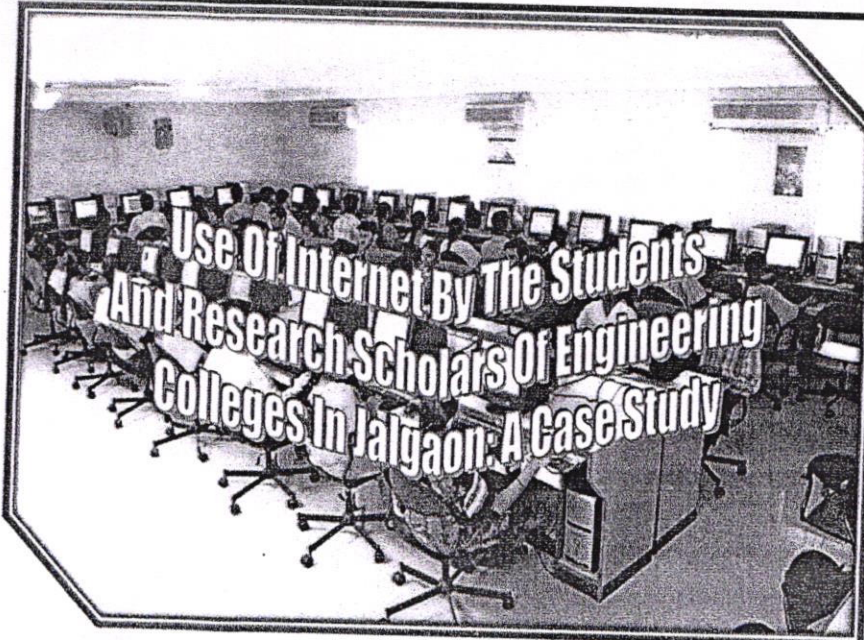

43

Information Seeking Behaviour By The Research Scholars & Faculty Members: A Study Of Kurukshetra University Kurukshetra In The Disciplines Of Social Science
Anil Kumar, Vikram Jeet ,Anju Bala and Ritu Kalia

70

Lucrative Provisions For Disable Children Focusing On Better Library Facilities Under The Special Educational System: A Study
Bedadyuti Sahoo



1

Use Of Internet By The Students And Research Scholars Of Engineering Colleges In Jalgaon: A Case Study
Vinay B. Patil



11

User Satisfaction On Library Resources And Services In Gates Institutes Of Technology Central Library, Gooty, Anantapur, A.P: A Case Study
Y. Ch. Venkateswarlu



21

E-Human Resource Management In Library And Information Centre.
Yallappa Gonwar



29

Information Retrieval And Search Process In Web-Scale Discovery Tools
Amiya Kumar Das

IN THIS ISSUE

Kalmeshwar Hangaragi and Santosh Chavan	78
M. Prakash and P. Chella Pandi	86
Mahadevamurthy M and Adithyakumari H	93
Pratapure Sujata K. And Vaishali Khaparde	102
Rabindranath Ghorai	110
Rajeev Kumar Gaba and Mehar Singh	114
Sandeep Kumar	122
Shilpi Verma and Mega Arora	132
Surender Kumar , Sandeep Kumar and Seema Saini	143



Principal
A.D.P.M's Women's College of Art's, Com. & Home Sci. Jalgaon

International Multidisciplinary
Research Journal

*Indian Streams
Research Journal*

Executive Editor
Ashok Yakkaldevi

Editor-in-Chief
H.N.Jagtap

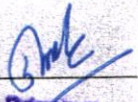

Principal
A.D.P.M's Women's College of
Art's, Com. & Home Sci. Jalgaon

Indian Streams Research Journal is a multidisciplinary research journal, published monthly in English, Hindi & Marathi Language. All research papers submitted to the journal will be double - blind peer reviewed referred by members of the editorial board. Readers will include investigator in universities, research institutes government and industry with research interest in the general subjects.

Regional Editor

Dr. T. Manichander

Mr. Dikonda Govardhan Krushanahari
Professor and Researcher ,
Rajat shikshan sanstha's, Rajarshi Chhatrapati Shahu College, Kolhapur.

International Advisory Board

Kamani Perera
Regional Center For Strategic Studies, Sri Lanka

Mohammad Hailat
Dept. of Mathematical Sciences,
University of South Carolina Aiken

Hasan Baktir
English Language and Literature
Department, Kayseri

Janaki Sinnasamy
Librarian, University of Malaya

Abdullah Sabbagh
Engineering Studies, Sydney

Ghayoor Abbas Chotana
Dept of Chemistry, Lahore University of
Management Sciences[PK]

Romona Mihaila
Spiru Haret University, Romania

Ecaterina Patrascu
Spiru Haret University, Bucharest

Anna Maria Constantinovici
AL. I. Cuza University, Romania

Delia Serbescu
Spiru Haret University, Bucharest,
Romania

Loredana Bosca
Spiru Haret University, Romania

Ilie Pinteau,
Spiru Haret University, Romania

Anurag Misra
DBS College, Kanpur

Fabricio Moraes de Almeida
Federal University of Rondonia, Brazil

Xiaohua Yang
PhD, USA

Titus Pop PhD, Partium Christian
University, Oradea, Romania

George - Calin SERITAN
Faculty of Philosophy and Socio-Political
Sciences Al. I. Cuza University, Iasi

.....More

Editorial Board

Pratap Vyamktrao Naikwade
ASP College Devrukh, Ratnagiri, MS India

Iresh Swami
Ex - VC. Solapur University, Solapur

Rajendra Shendge
Director, B.C.U.D. Solapur University,
Solapur

R. R. Patil
Head Geology Department Solapur
University, Solapur

N.S. Dhaygude
Ex. Prin. Dayanand College, Solapur

R. R. Yallickar
Director Managment Institute, Solapur

Rama Bhosale
Prin. and Jt. Director Higher Education,
Panvel

Narendra Kadu
Jt. Director Higher Education, Pune

Umesh Rajderkar
Head Humanities & Social Science
YCMOU, Nashik

Salve R. N.
Department of Sociology, Shivaji
University, Kolhapur

K. M. Bhandarkar
Pratul Patel College of Education, Gondia

S. R. Pandya
Head Education Dept. Mumbai University,
Mumbai

Govind P. Shinde
Bharati Vidyapeeth School of Distance
Education Center, Navi Mumbai

G. P. Patankar
S. D. M. Degree College, Honavar, Karnataka

Alka Darshan Shrivastava
Shaskiya Snatkottar Mahavidyalaya, Dhar

Chakane Sanjay Dnyaneshwar
Arts, Science & Commerce College,
Indapur, Pune

Maj. S. Bakhtiar Choudhary
Director, Hyderabad AP India.

Rahul Shriram Sudke
Devi Ahilya Vishwavidyalaya, Indore

Awadhesh Kumar Shirotriya
Secretary, Play India Play, Meerut (U.P.)

S. Parvathi Devi
Ph.D.-University of Allahabad

S. KANNAN
Annamalai University, TN

Sonal Singh,
Vikram University, Ujjain

Satish Kumar Kalhotra
Maulana Azad National Urdu University

Address:- Ashok Yakkaldevi 258/34, Raviwar Peth, Solapur - 413 005 Maharashtra, India
Cell : 9595 359 435, Ph No: 02172372010 Email: ayisrj@yahoo.in Website: www.isrj.in



Principal
A.D.P.M's Women's College of
Arts, Com. & Home Sci. Jalgaon

STUDY OF STANDARDS FOR COLLEGE LIBRARIES



Dr. Vinay Bhaskar Patil
Librarian, Arunodaya Dnyan Prasarak Mandals,
Women's College of Arts, Commerce & Home science, Jalgaon.

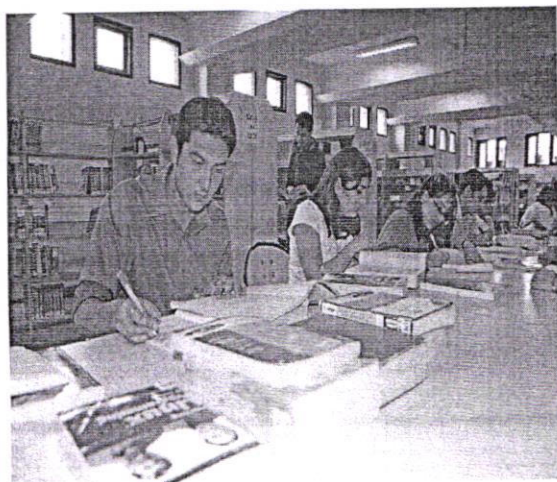

ABSTRACT

The Bureau of Indian Standards (BIS) came out with Indian Standard: 1553- 1960 Code of practice relating to primary elements in the design of library building. The IS 1553-1960 prescribed the average size of different types of libraries, the different kinds of rooms required, etc.

KEYWORDS :Standards, Bureau of Indian, College Libraries.

INTRODUCTION

A college library is the best source for students to enlarge their mental horizon and intellect and a pool of knowledge for the development of a wholesome personality of a student. It is the pivot around which all the academic Activities of a college revolve. Although, there are many avenues of learning for college students, e.g. lectures, discussions, demonstrations, visual aids, and field trips, reading remain the principal means, by which a student acquires knowledge. A library develops the taste of general reading and Acts as an industry, which generates scholars, scientists, and statesman. College library has been defined by Dictionary of Education as: "A library forming an internal part of a college organized and administered to meet the needs of students and faculty."

ADMINISTRATIVE SET-UP:

Every institution or organization has some sort of goals to achieve. To achieve that goal an organizational structure must be defined and a management authority should be appointed. The basic policies of organization or institution are established by the management authority for achieving goals. The main concern of administration is to translate the policies into Action.

Administration is usually concerns with the overall determination of the major policy and objectives. Thus, for the administrative function to be effective in operation, a doing function is required.

The libraries are expected to be under the administrative control of professionally qualified librarians for their proper functioning and development. A librarian is the real administrator of college library. The administrative hierarchical structure of a college library is given below:



Volume - 6 | Issue - 2 | March - 2016

INDIAN STREAMS RESEARCH JOURNAL

International Recognition Multidisciplinary Research Journal

Impact Factor

4.1625(UIF)

ISSN

2230-7850

नरहर कुरुंदकर यांचे मुस्लिमविषयक
चिंतन : एक पुनर्शाोध

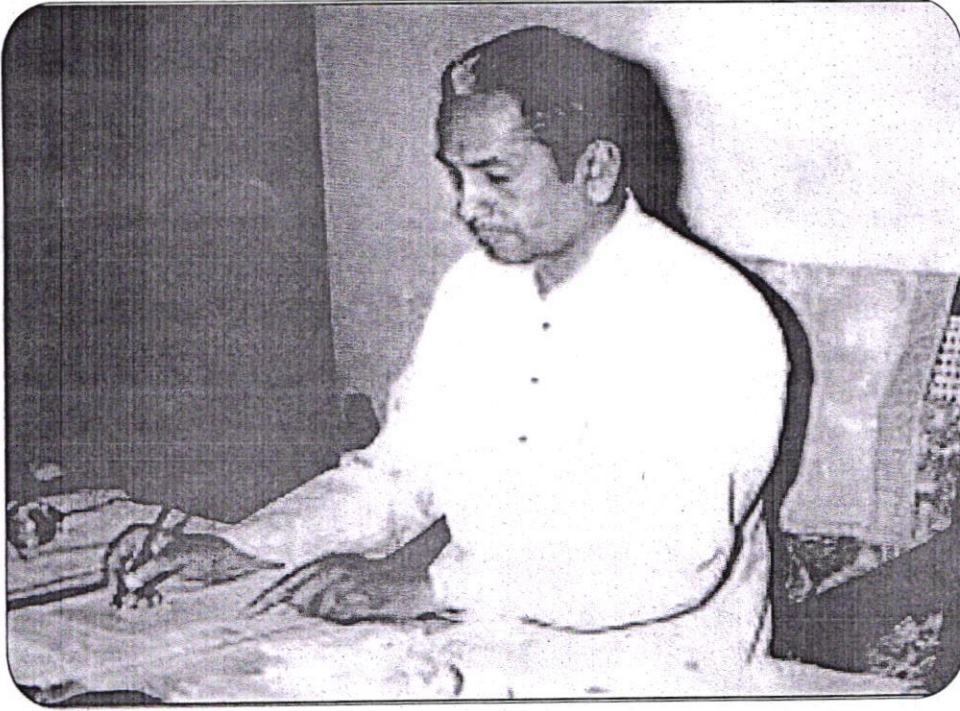

Research by



प्रकाश घनशाम कांबळे

प्रकाश घनशाम कांबळे

कला, वाणिज्य व गृहविज्ञान महिला महाविद्यालय, जळगाव.

सारांश :- वर्तमान काळामध्ये मुस्लिम धर्मीयांची संख्या २० टक्के झाली आहे. त्यामुळे हा विषय सहजासहजी दूर्लक्षीत करण्यासारखा नाही. नव्हेय इस्लामच्या बाबतीत घडलेल्या एका अभूतपूर्ण घटनेचा याठिकाणी आवर्जून उल्लेख ... पृष्ठ क्र. - 68



Editor - In - Chief - H. N. Jagtap

Principal
A. D. P. M's Women's College of
Arts, Com. & Home Sci. Jalgaon

10	महाविद्यालयीन विद्यार्थ्यांच्या बुद्धिमत्तेचा त्यांच्या व्यक्तिमत्त्वाशी असलेला सहसंबंध - एक अभ्यास. सुषमा मुकुंद गणोजे , राजश्री प्रसाद पानसे	39
11	शिक्षणशास्त्र महाविद्यालयातील छात्राध्यापकांची शिक्षणाप्रती अभिवृत्ती व शैक्षणिक संपादन यांचा तुलनात्मक अभ्यास जगताप मनिषा वसंतराव	45
12	शिक्षक-शिक्षणाकरिता माध्यमांचे उपयोजन - एक प्रारूप संतोष के.खिराडे	59
13	खाजगीकरण म्हणजे सामाजिक आरक्षण समाप्त करणे होय शेख नजीर , प्रविण कनकुटे	64
14	नरहर कुरुंदकर यांचे मुस्लिमविषयक चिंतन : एक पुनर्शाोध प्रकाश घनशाम कांबळे	68
15	मुस्लिम मराठी कथेतील तलाकपिडीत स्त्रीची समस्या शफिक हुसेन शेख	74



Principal
A. D. P. M's Women's College of
Art's, Com. & Home Sci. Jalgaon